

BURSA İLİ, GEMLİK İLÇESİ, KURŞUNLU MAHALLESİ
2 NOLU BÖLGEYE İLİŞKİN 1/1000 ÖLÇEKLİ
UYGULAMA İMAR PLANI

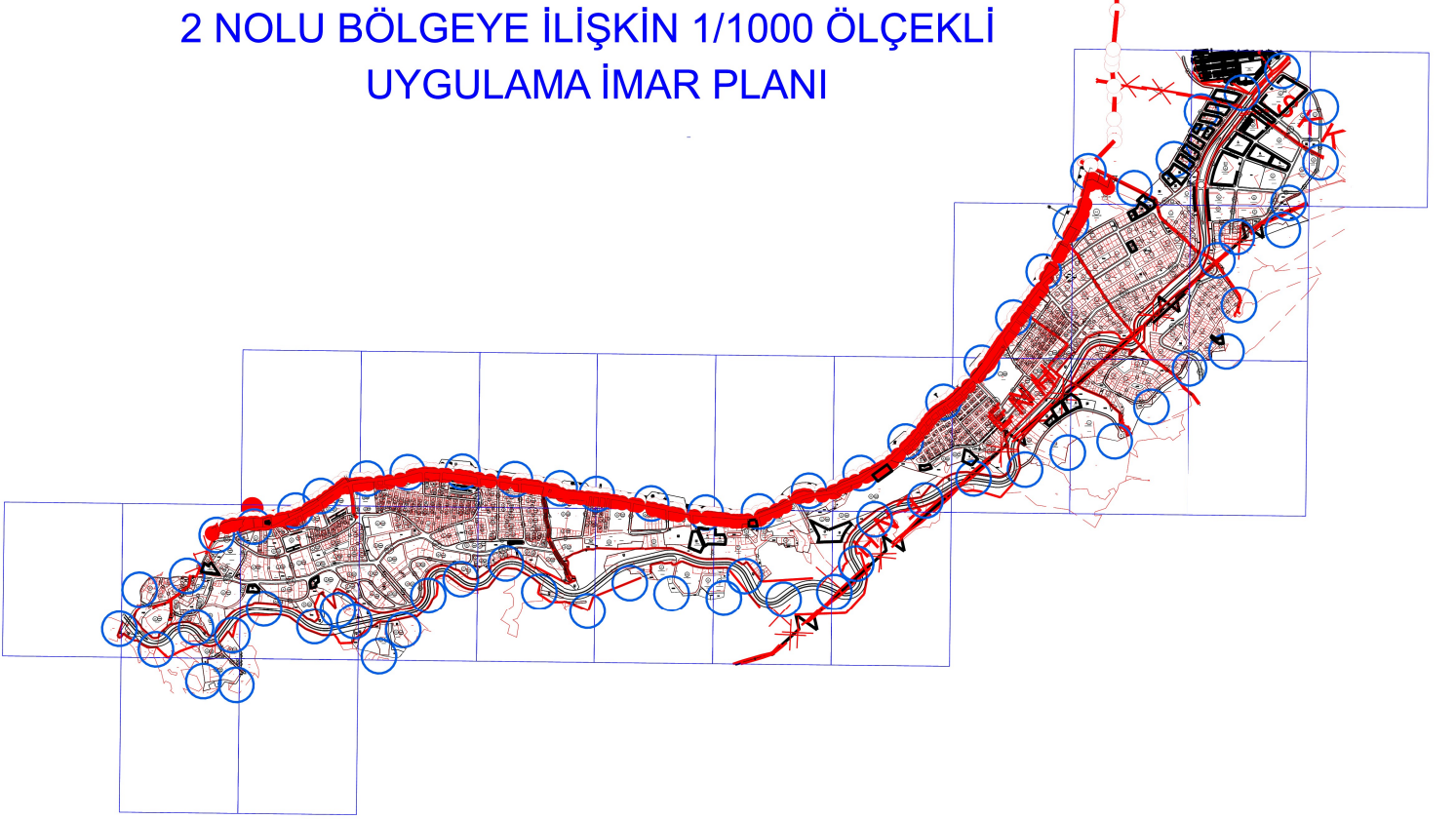

G.B.M.K. = 08.05.2023/71

B.B.B.M.K = 15.06.2023/780

ASKI TARİHLERİ = 10.07.2023 - 08.08.2023